



r

floor 25
1 bedroom, 1 bath

- 10'+ ceiling height
- floor-to-ceiling windows
- open L-shaped kitchen
- custom Italian kitchen cabinetry
- Caesarstone countertops and marble backsplashes
- stainless steel appliances
- Bosch washer and dryer
- Grohe and Kohler fixtures
- custom window shades
- 5" wide oak wood flooring

date: _____

price: _____

agent: _____

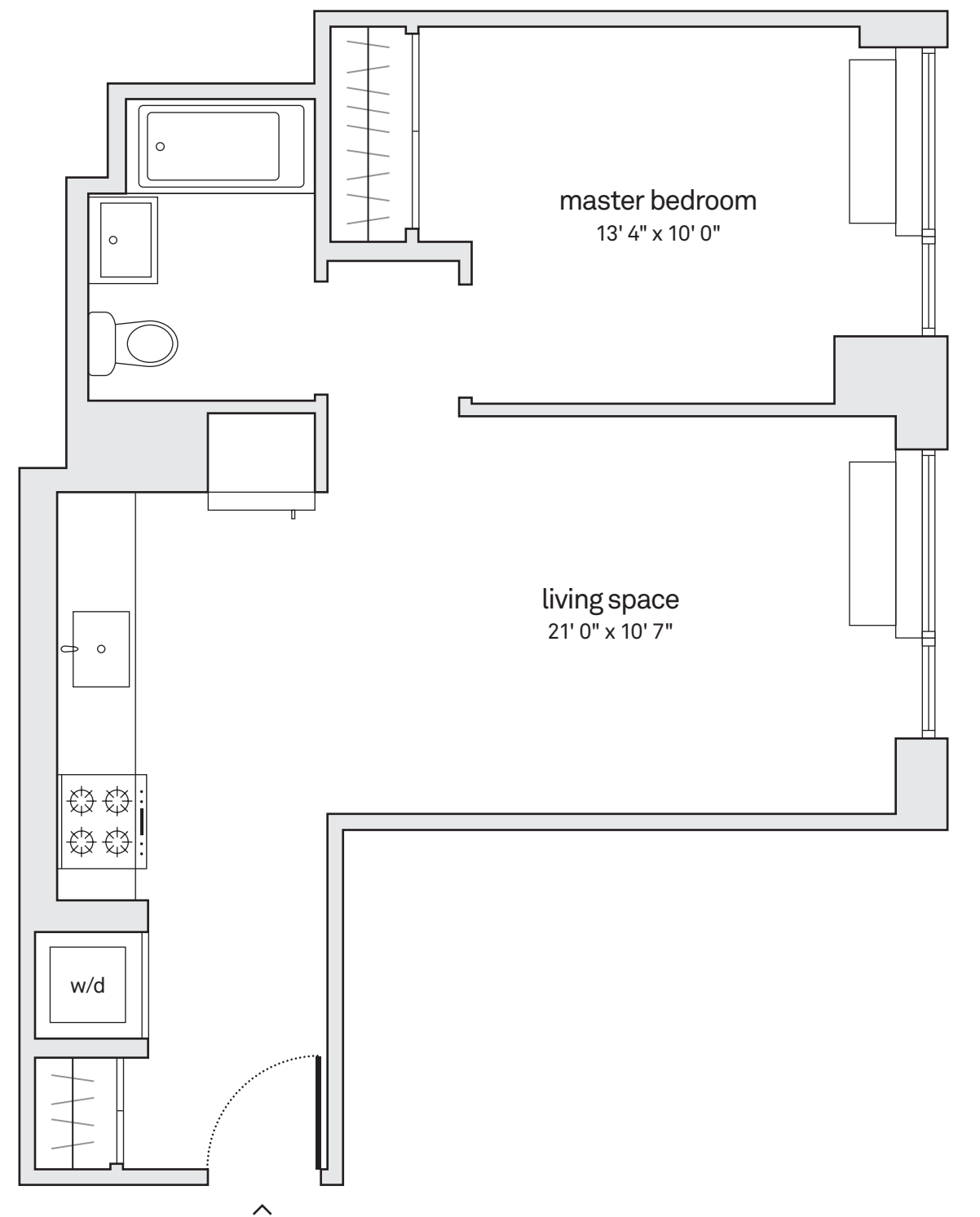

All information regarding this floor plan is from sources deemed reliable. However, Hub Associates, LLC, cannot assure its accuracy and bears no responsibility for any errors, omissions or misstatements. This plan is for approximate informational purposes only and should be used as such by the prospective renter. All dimensions are approximate and should be remeasured by the prospective renter for absolute accuracy.